

09/2227/FUL

Demolition of existing derelict community hall and erection of 3 terraced houses and 1 pair of semi detached houses

Fairfield And District Association Institute
Bishopton Road West

SBC0001 REV A – location plan indicating site boundary



1 of 4 Rev A – existing elevations and floor plans

EXISTING

REVISION A 15/10/09

THE PLANMAN OWNS THE COPYRIGHT OF THIS DRAWING. UNAUTHORISED, PARTIAL OR COMPLETE REPRODUCTION OF THIS DRAWING IN EITHER 2 OR 3 DIMENSIONAL FORM MAY RESULT IN LEGAL ACTION BEING TAKEN.



EXISTING NORTH ELEVATION

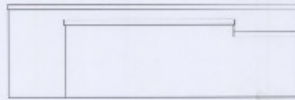

EXISTING SOUTH ELEVATION



EXISTING EAST ELEVATION

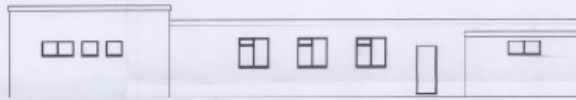

EXISTING WEST ELEVATION

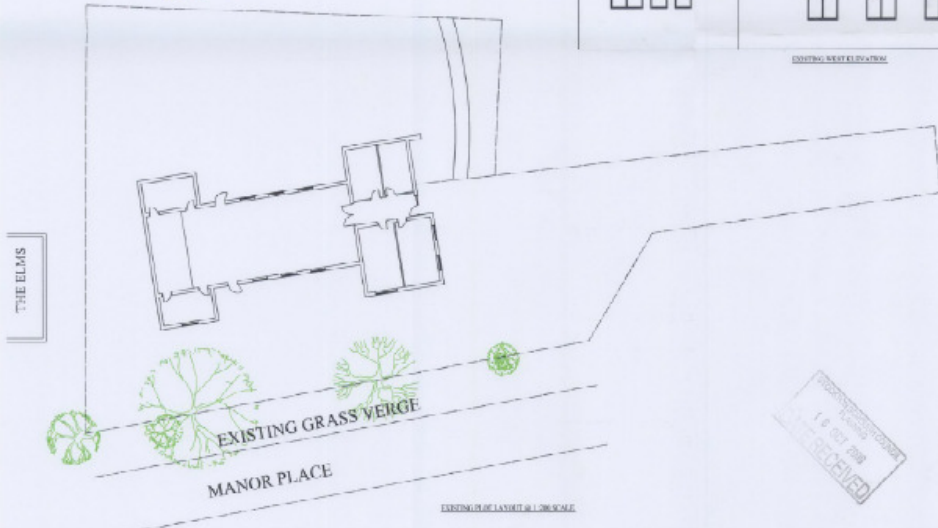

EXTENT OF LAYOUT @ 1:100 SCALE

CLIENT:
MR W HOLLIS & ASSOCIATES

DESIGNED BY THE CHAIRMAN OF THE BOARD OF DIRECTORS

LOCAL AUTHORITY: BRACKNELL TOWN COUNCIL

LOCAL & TECHNICAL SERVICES: PLANNING DIVISION, BRACKNELL TOWN COUNCIL, BRACKNELL TOWN, 100A STATION ROAD, BRACKNELL, RG13 2LN

REVISIONS: PROPOSED DEVELOPMENT: 15/10/09

PRODUCTION OF PROPOSED DEVELOPMENT: 15/10/09

DATE: 15/10/09

SCALE: 1:100

PROJECT: THE ELMS, BRACKNELL

DATE: 15/10/09

SCALE: 1:100



2 of 4 Rev B – Proposed elevations

PROPOSED

THE PLANMAN OWNS THE COPYRIGHT OF THIS DRAWING. UNAUTHORISED, PARTIAL OR COMPLETE REPRODUCTION OF THIS DRAWING IN EITHER 2 OR 3 DIMENSIONAL FORM MAY RESULT IN LEGAL ACTION BEING TAKEN.

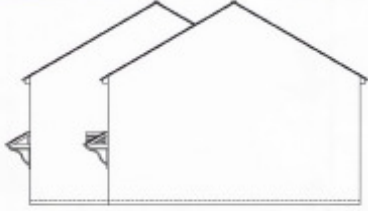

PROPOSED FRONT ELEVATION

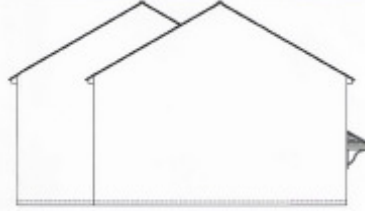

PROPOSED REAR ELEVATION



PROPOSED EAST ELEVATION

NOTE: ALL ELEVATIONS TO BE FINISHED TO A FINISH OF YOUR CHOICE. ALL MATERIALS TO BE MATCHED TO THE EXISTING BUILDING. ALL WORK TO BE DONE TO THE SATISFACTION OF THE ARCHITECT.

ALL WORK TO BE DONE TO THE SATISFACTION OF THE ARCHITECT.

CLIENT: MR & MRS J. SMITH
 ADDRESS: 123 MAIN STREET, STOKTON-ON-THE-HELF, STOKTON-ON-THE-HELF, NORTH YORKSHIRE YO20 1AA
 DATE: 28 OCT 2008
 DRAWN BY: J. SMITH
 CHECKED BY: J. SMITH
 SCALE: 1:50

REVISION B 27/10/09

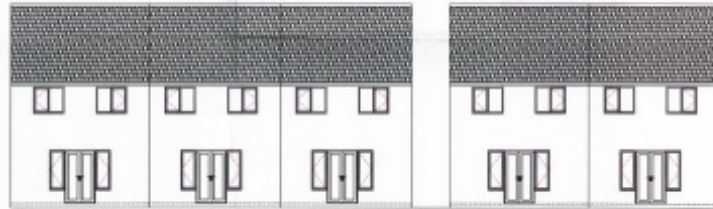

PROPOSED NORTH ELEVATION

STOKTON-ON-THE-HELF LOCAL PLANNING
 28 OCT 2008
 DATE RECEIVED

STOKTON-ON-THE-HELF COUNCIL
 DEPOSITED PLAN
 28 OCT 2008
 SUPERSEDES DRAWING: 08/05/08/01
 HAND OF PLANNING & BLDG

PROPOSED FIRST FLOOR PLAN VIEW



PROPOSED FIRST FLOOR PLAN VIEW

CLIENT: MR & MRS J. SMITH
 ADDRESS: 123 MAIN STREET, STOKTON-ON-THE-HELF, STOKTON-ON-THE-HELF, NORTH YORKSHIRE YO20 1AA
 DATE: 28 OCT 2008
 DRAWN BY: J. SMITH
 CHECKED BY: J. SMITH
 SCALE: 1:50

3 of 4 Rev B – proposed layout plan

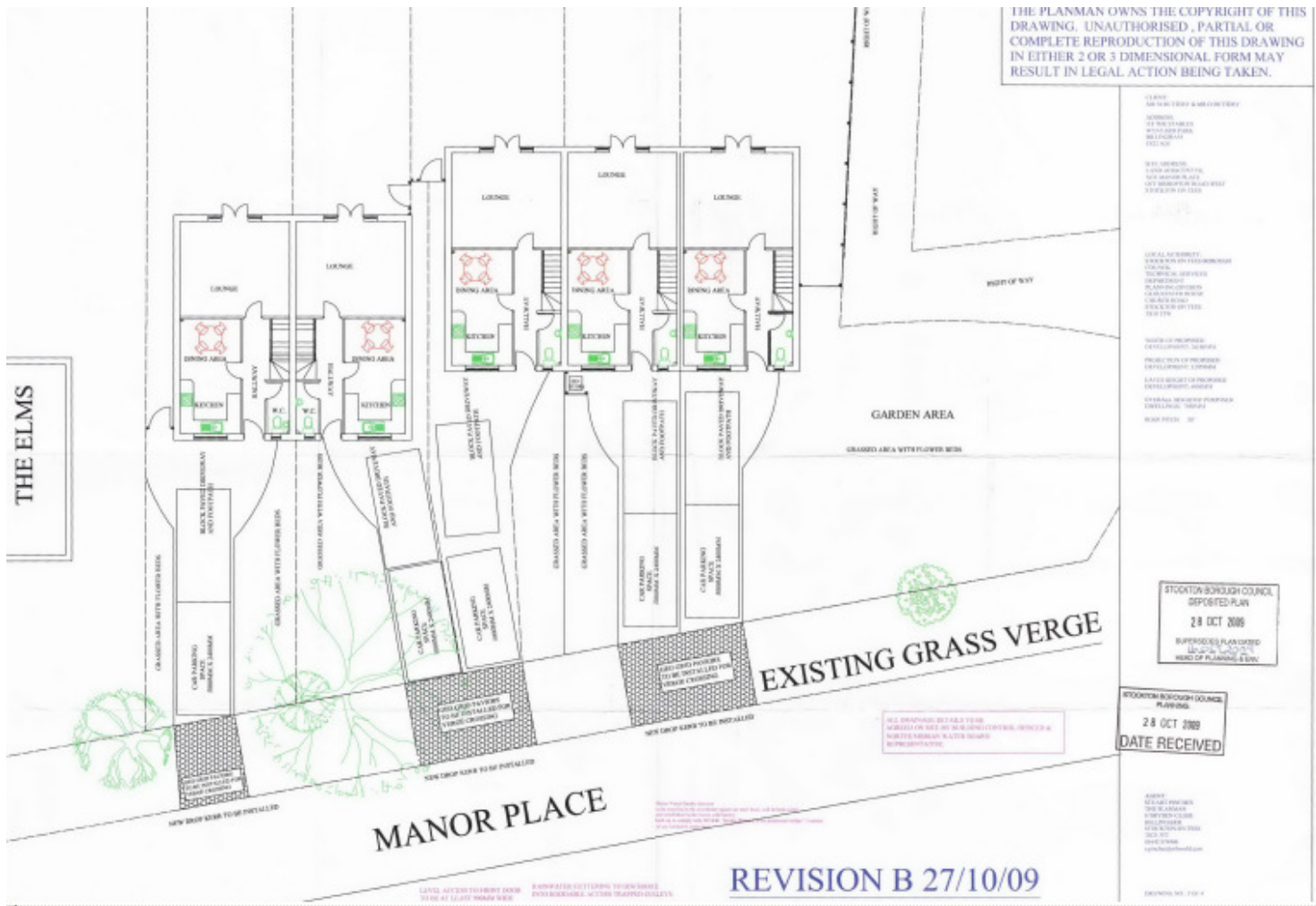

4 of 4 Rev B – proposed site plan

REVISION B 27/10/09

CONSTRUCTION OF THIS DRAWING IN EITHER 2 OR 3 DIMENSIONAL FORM MAY RESULT IN LEGAL ACTION BEING TAKEN.

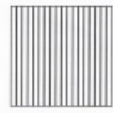
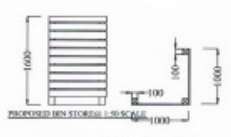

CLIENT: MR W BUTLER & ASSOCIATES
 ADDRESS: 14 THE STABLES, 57 THE BARN, BELLEBUSY, WIDEN, HANTS
 SITE ADDRESS: LAND ADJACENT TO THE BARN, MANOR PLACE, OFF BRISTOL ROAD, STOCKTON BOROUGH, WILTSHIRE, WIDEN, HANTS
 LOCAL AUTHORITY: STOCKTON BOROUGH COUNCIL, TECHNICAL SERVICES DEPARTMENT, PLANNING DIVISION, GLENCHURCH HOUSE, CROWN ROAD, STOCKTON BOROUGH, WILTSHIRE, WIDEN, HANTS
 NAME OF PROJECT: DEVELOPMENT OF BARN
 PROJECTION OF PROPOSED DEVELOPMENT: CONFORM
 DATE/SCALE OF PROPOSED DEVELOPMENT: 28/10/09
 OVERALL PROPOSED DEVELOPMENT: 1:20 SCALE
 ROAD WIDTH: 30'



STOCKTON BOROUGH COUNCIL
 PLANNING
 28 OCT 2009
 DATE RECEIVED

STOCKTON BOROUGH COUNCIL
 DEPOSITED PLAN
 28 OCT 2009
 SUPERVISOR PLAN DATED 28/10/09
 HEAD OF PLANNING & DMU